

Patient report

Bio-Rad DATE: 11/09/2019
D-10 TIME: 01:26 PM
S/N: #DJ4I016123 Software version: 4.30-2
Sample ID: 10558804
Injection date 11/09/2019 12:57 PM
Injection #: 36 Method: HbA1c
Rack #: --- Rack position: 7

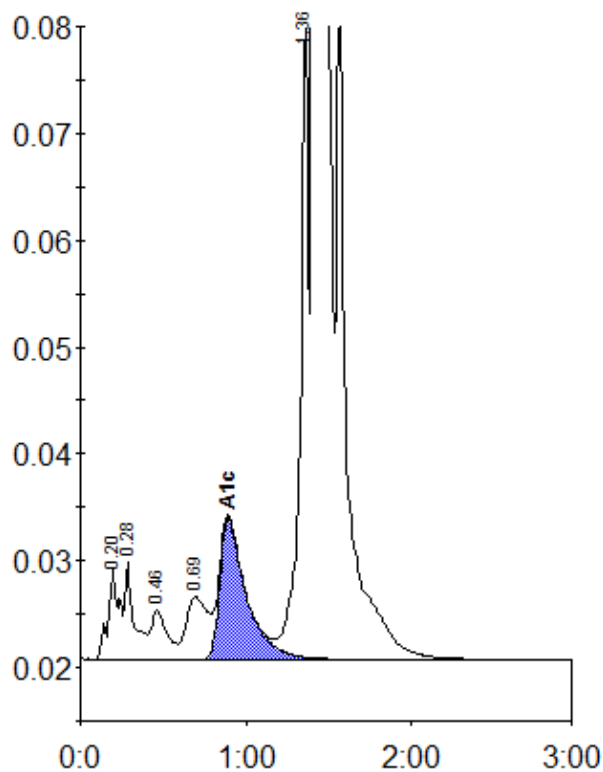

Peak table - ID: 10558804

Peak	R.time	Height	Area	Area %
A1a	0.20	8492	39982	1.0
A1b	0.28	9149	34904	0.9
F	0.46	4689	32007	0.8
LA1c/CHb-1	0.69	5847	51635	1.3
A1c	0.89	13246	147503	5.2
P3	1.36	59655	211516	5.2
A0	1.41	1100058	3572820	87.3
Total Area:		4090368		

Concentration:	%
A1c	5.2